COVID-19

(for the children)

CJR GROUP

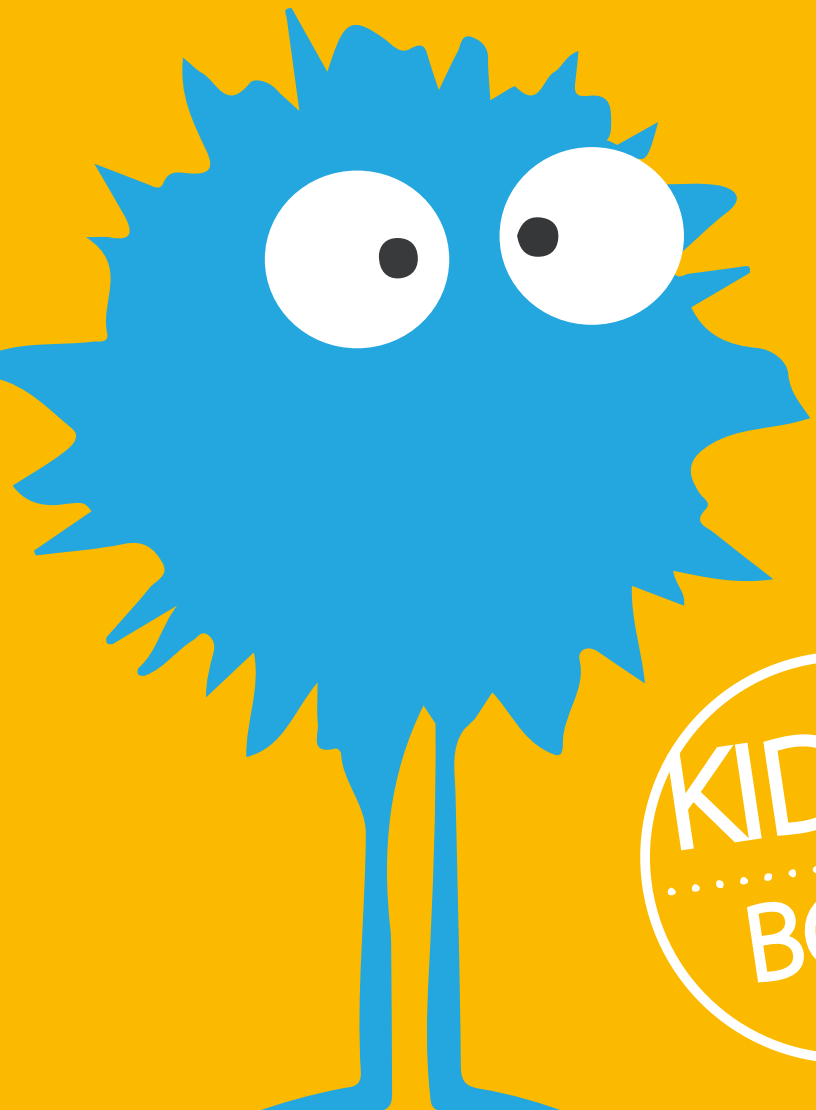

KIDS BOOK

Hello!

I'LL TELL YOU MY STORY!

My name is COVID-19!
(I'm sure you know me ...)

Well, my family already existed, but in fact, no one has ever been on television this long!

This is my family!

We all share the name Coronavirus: It is like your family name, where all of you share the surname "Adams" or "Hall". Well, we are the "Coronavirus". My family decided to call me COVID-19... I still don't know if I like the name ... But at least I'm not known as "SARS", like my cousin...

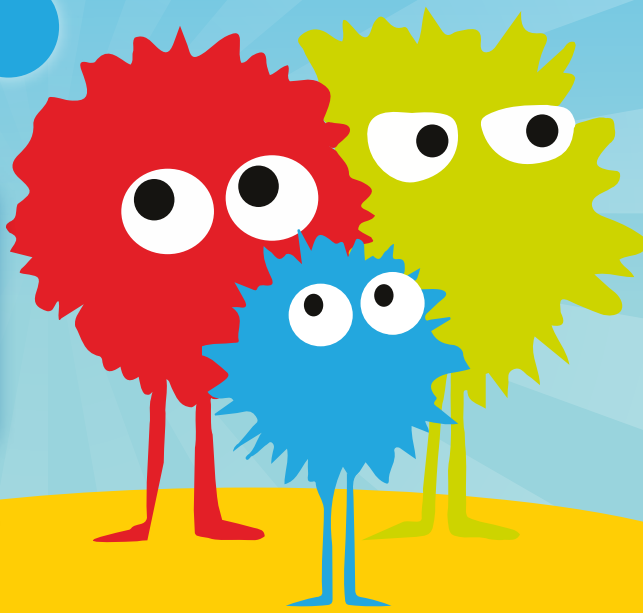

I was born in China ...

Precisely in the middle of a market (mom says it was suddenly, and she didn't have time to go to the hospital)!

I stayed there for a while, but my family really likes to travel, and when I grew up a little bit more, we decided to travel around the world.

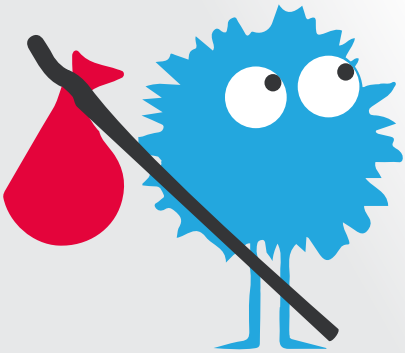

THE THING IS: I WAS BORN SPECIAL:

I have a Super Power: "I am invisible", I can walk wherever I want without anyone seeing me. But I have a Super Weakness: if I touch humans, they become sick ...

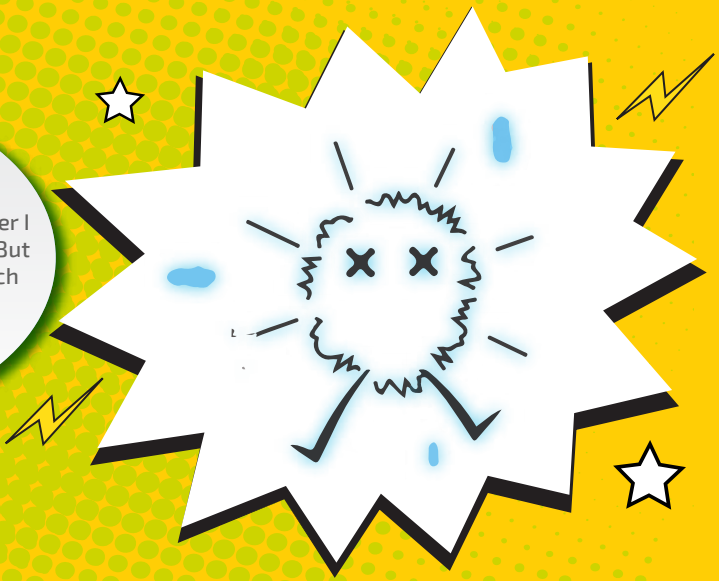

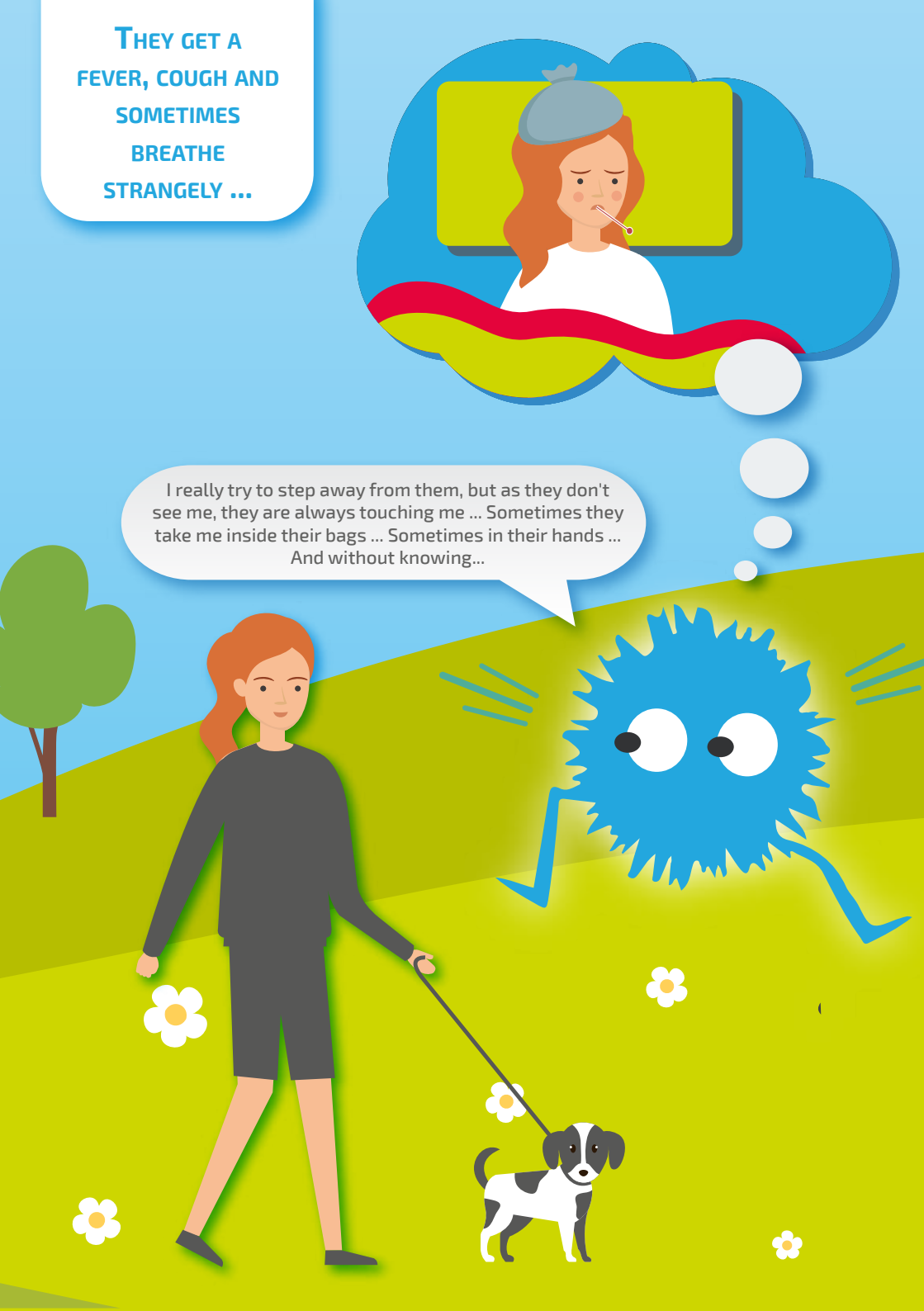
THEY GET A FEVER, COUGH AND SOMETIMES BREATHE STRANGELY ...
I really try to step away from them, but as they don't see me, they are always touching me ... Sometimes they take me inside their bags ... Sometimes in their hands ... And without knowing...

AND NOW I'M A BIG STAR

Have you heard about me?

☐ Yes ☐ No

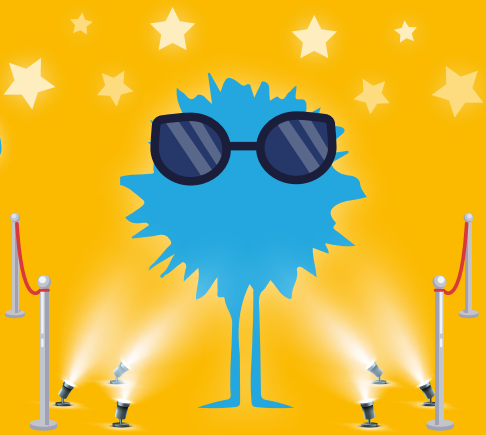

AND HOW DO YOU FEEL WHEN YOU HEAR ABOUT ME?

I would feel that way too, if humans touched me and later I got sick.
That's why you must help me ...

I HAVE A SUPER MISSION FOR YOU:
PROTECT HUMANS FROM ALL OVER THE WORLD
YOU JUST HAVE TO:

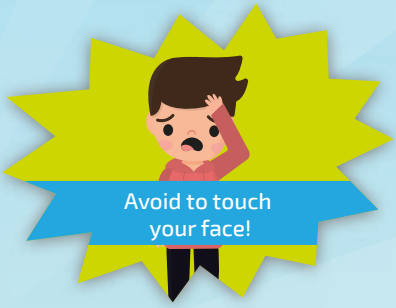

And don't worry, with your help and the help of doctors,
we will cure my Super Weakness soon ...

Now that you're a Superhero, draw a picture of yourself
helping me how to stay away from humans.
And don't forget to choose a Super Weapon!